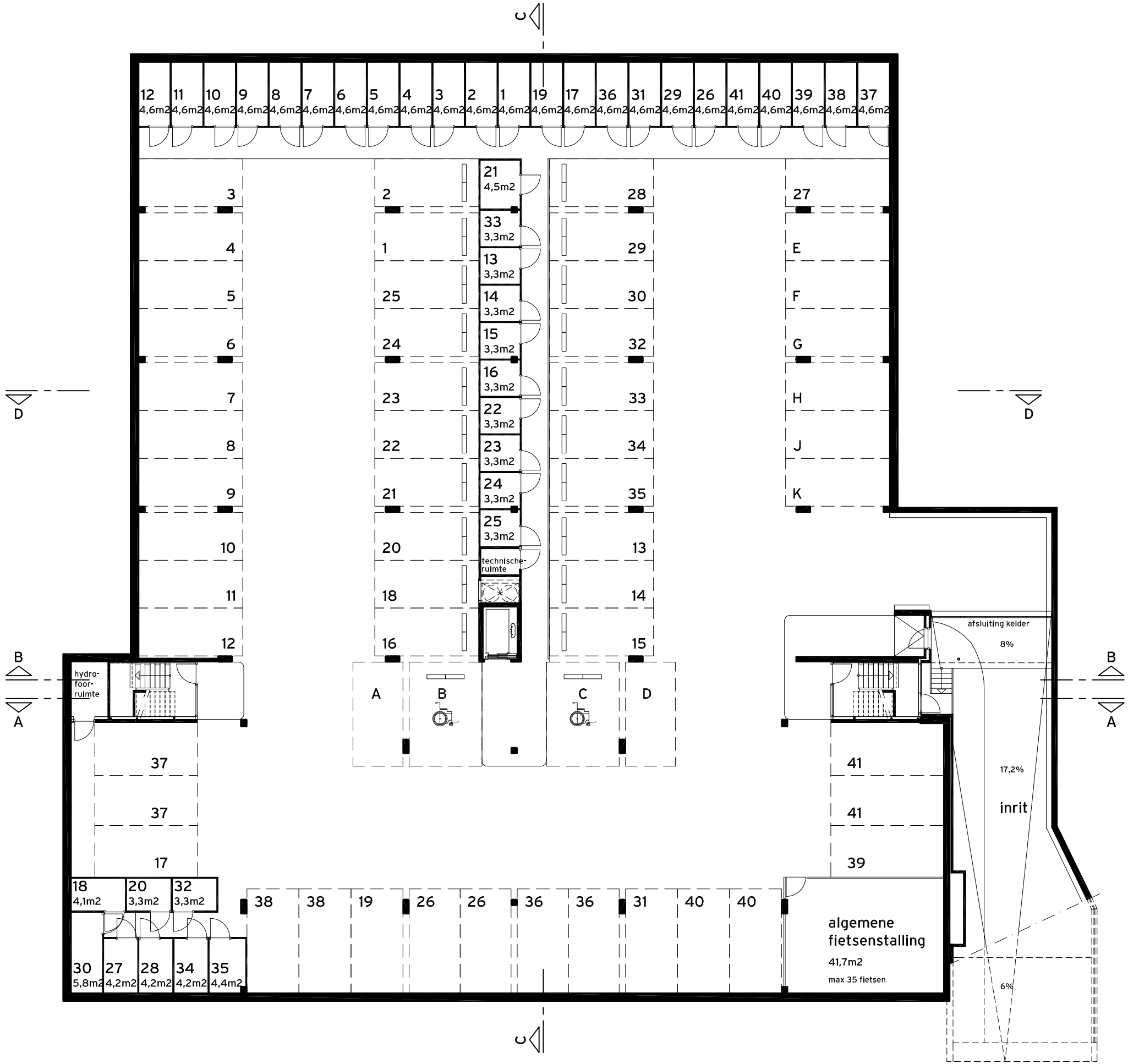

STALLINGGARAGE